PG-9066说明书 80g米黄色特种纸,双面折页 尺寸：1000x190mm

正面

穿越之战龙 蓝牙游戏枪产品说明书

(PG-9066)

适用说明:

1.产品主要适用于在Android/iOS/MAC OSX/Win XP/7/8/10系统上蓝牙连接时,进行游戏操作时使用!
2.推荐使用设备:VR虚拟头盔设备/智能电视/手机平板电脑/机顶盒/PC电脑(Windows/MAC OSX系统共支持);
3.产品音频:口袋音,可以通过麦克风实现语音聊天语音指令操作的工作模式;电池电量状况;振动等功能!
4.蓝牙一键连接功能,只需将开关置在相应系统位置,即可以默认连接!
5.具有重置键功能,解决蓝牙配对连接失败问题!
6.具有自动关机,模拟鼠标滚轮等,在用游戏机时的操控效果!
7.产品符合人体工程学,手感舒适,游戏时间长久不疲劳!

★ 因官方游戏平台软件升级或硬件兼容度等不可抗拒的原因造成部分游戏无法与本产品连接操作,敬请谅解!

我公司不负任何责任，对此我公司保留最终解释权。

如还未了解手机游戏厅,请输入下方网址或扫描右方二维码连接下载:

https://pan.baidu.com/s/1hw75FA

提取文件密码：1449815172

安卓版：4.0+系统+30元

在线时间：周一至周五9:30-17:30

安卓游戏平台下载二维码

艾琪维官方微信公众号

按键说明:

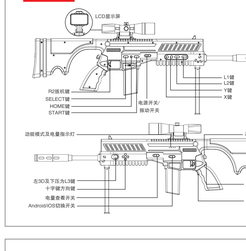

LCD显示屏功能图示说明:

电性参数:

—产品名称：穿越之战龙
—产品型号：PG-9066
—工作电压：DC3.7V
—工作电流：25mA--30mA
—使用时间：不间断的持续使用时间:70H;
待机时间最使用时间:36H
—充电输入电压：DC5V
—充电输入电流：<500mA
—无线蓝牙传输距离：≤8M
—电池容量：2100mAh
—待机时间：满电放置30天

操作使用模式:

Android 系统		
	HID模式(GamePad)	键鼠模式
模式发时	**常按Home键3秒**	**A+Home**
指 示 灯	LED1.LED2	LED1.LED2
备 注	在HID模式下可通过A+Home组合功能或键鼠模式在任意模式下不通过X+Home组合HID模式	

iOS 系统		Windows 系统	
	iCade 模式	X_Keyboard模式	HID模式(GamePad)
模式发时	**B+Home**	**常按Home键3秒**	**常按Home键3秒**
指 示 灯	LED3.LED4	LED3.LED4	LED1.LED2
备 注	**默认为键盘英文输入法**	支持iOS手柄联动备	需蓝牙适配器

VR虚拟设备使用说明:

配带示意图:

安卓系统 VR虚拟设备使用说明:

1.将Android设置中的开发者下Android型;
2.按住HOME键3秒,此时LED1.LED2指示灯快闪亮!
3.将Android设备倒回至详细打开(图2)上点“与设置”
4.连接蓝牙至产品名为“PG-9066”的设备名称,选择配对连接;图3
5.连接成功，默认为HID模式;LED1.LED2指示灯常亮如图4；LCD显示内容如上图;
6.在安装应用商店下载最高画质VR内高清下载视频源播放程序并触播片!
游戏如：我产图手

iOS系统 VR虚拟设备使用说明:

1.需将键盘输入法设为英文输入,才能正常操作游戏;
2.将Android设置中的开发者下iOS型;
2.长按此按钮不放,同时按住按键和HOME键3秒,此时LED3.LED4指示灯快闪亮!
3.将iOS设备倒扣置于详细打开(图1)，当搜索到蓝牙名为“PG-9066”的设备名称,选择配对连接；图3
4.连接成功，LED3.LED4指示灯常亮如图4；LCD显示内容如右图

5.支持iOS非越狱设备,在非果商店内“APP Store”下载“最高画质VR”,下载完成后在最高画质VR内再次下载相关游戏可开始操作：游戏如：我产图手

安卓智能电视使用说明:

“安卓智能电视或小松模式下，支持绝大多数游戏大作,部典模拟游戏如:模影之地河工棋机:现代战争5/马克思佛那:冷雾之地3/死亡夜应:等可以完美适配操作；也是手机扫描二维码下载安卓游戏大厅，进入游戏大厅下载所需要的游戏。

1.将Android设置中开发者下Android型;选择
2.长按HOME键3秒,此时LED1.LED2指示灯快闪亮!
3.将Android设备倒扣至详细打开(图1)上点“蓝牙搜索”，当搜索到蓝牙名为“PG-9066”的设备名称,选择配对连接；图4
4.连接成功，默认为HID模式;LED1.LED2指示灯常亮如图4；LCD显示内容如上图;
5.将Android设备倒扣至详细打开(图2)上点“蓝牙搜索”，当搜索到蓝牙名为“PG-9066”的设备名称,选择配对连接；图4
6.连接成功，默认为HID模式;LED1.LED2指示灯常亮如图4；LCD显示内容如上图;

iOS手柄电脑使用说明:

X_Keyboard模式下支持iOS非越狱设备,支持第三方购买的游戏手台在相关不机游戏厅或模拟器下载的游戏可样支持，如果游戏有可用Hand Joy

1.将Android设置中开发者下iOS型;选择
2.按住HOME键3秒,此时LED3.LED4指示灯快闪亮!
3.将iOS设备倒扣至详细打开，当搜索到蓝牙名为“New gamepad N1”的设备名称,选择配对连接；图4
4.连接成功，默认为X_Keyboard模式;此时 ■ 颜色，OK字符和LED3.LED4指示灯常亮；图5-6

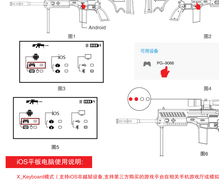

调出触键盘:

1.iOS系统：在X_Keyboard模式连接状态下,同时按R3+SELECT组合键,可以调出触键键盘界面；方便在游戏中输入文字和字符!

iOS设备iCade模式

支持iOS非越狱设备,可以使用非果商店内“APP Store”下载的游戏，当在APP Store “内搜索”iCade”时，会弹出很多的设备可以选中。

1.需将键盘输入法设为英文输入，才能正常操作游戏；如图1
2.同时按住B+Home键3秒，此时LED3.LED4闪烁快闪；如图2
3.将iOS设备倒扣至详细打开，当搜索到蓝牙名为“PG-9066”的设备名称,选择配对连接；图4
4.连接成功，默认为iCade模式;此时 ■ 颜色，OK字符和LED3.LED4指示灯常亮；图5-6

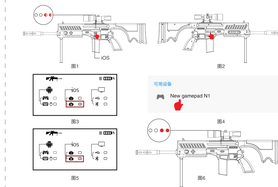

iCade模式下支持的部份游戏:

Muffin Knight - Angry Mob Games
Kung Fu Rabbit - Bullypo
Box Cat - Rusty Moyher
Super Lemonade Factory - Orange Juice
Midway Arcade - Warner Bros.
PAC-MAN for iPad - Namco Networks America Inc. Games
Super Lemonade Factory - Shane Browner
Blast Ball - UNCADE
Mini Ninjas - Square ENIX, Inc.
Retro Racing - Mr Dash Limited
Minotron: 2112 - Llamasoft
Velociposter - Retro Dreamer
No Gravity - Realtech VR
Super Inverted Invasion - Pixel LLC
Super Inversion - Shadow Arts
Sideways Racing - Bjango
Emerald Mine - Leo Bird
Freesh - Realtech VR
Minotron Classic - Llamasoft
The Exterminator - SUMO Productions
Ironstar Arena - Appracatapora, LLC.
Compression HD - Little White Bear Studios, LLC
Mini Speedrun - Phyomo
Warblade HD - Edge Vigilal
Plum Crazy - Claymore Games
HungryMonster - xionchanxi
Cyborg Livestock - Popkracle
Super Drill Panic - OrangePeel
Sandash - OrangePeel
Super Drill Panic - OrangePeel
GoalCip - Llamasoft
Minotaur Rescue - Llamasoft
Mini Ninjas - Square ENIX Ltd/Media Co
Sharkfin MAX - Chaotic Box
Match Panic - Chaotic Box
Retrovil - Flat Black Films
Fruity The Snake HD - 12Moto
Fruity The Snake HD - 12Moto
Haunted Hallways - UNCADE
HyperBowl - Technical, LLC
Battlezatlan - CrushCrumble
Jungool - Headsoft
Mini Golf Fall Games
Alone Lost
Rush City
Lemonade
5Start2

电脑USB有线/蓝牙连接:

建议先选择所配置更多，VIRN XP系统上系统:WG以上内存/5000/硬盘CPU:3.0GHz双核/AMD FirePro W2100 及以上显卡有线连接：（X_INPUT输入模式）

1.将Android/iOS设置中开发者下Android型;
2.通过MCRO USB数据线将游戏有线连接线,天需安装驱动程可连接，此是LCD显示屏的 ■ 图标显示有线连接OK!
注：WIN XP系统要下载安装KB3CC6B进程安装器驱动方可使用!
3.将蓝连接到X_INPUT输入模式；

蓝牙连接：（需使用键鼠模式操作）

1.将Android/iOS设置中开发者下Android型;
2.将蓝牙接收器,插入PC电脑的USB接口;
3.长按HOME+A键3秒,此时LED3.LED4指示灯快闪亮;
4.蓝牙连接OK后,此时 ■ 和 ■ 图标相同,且LED3.LED4指示灯常亮;

Windows键盘模式操作:

PC设备选择蓝牙连接的操作方法：

1.选择使用模式：将游戏枪的键盘开关切换到Android模式;
（ Windows和Android系统使用模式相同 ）
2.开机蓝牙设备:将键鼠模式的键盘开关,将键盘模式开关
(OFF/ON/Vibration)调动在 “ON” 位置,按住A+HOME键3秒;
此时 LED1.LED2闪烁快闪,游戏枪进入键鼠模式搜索状态;
3.配对连接:打开设备搜索Windows设备的蓝牙搜索功能,直接等待至下;
3.1将配置的蓝牙接收器插入,PC设备的USB接口;Windows7以上系统会自动安装驱动程序;
（ WIN XP系统要下载安装蓝牙驱动 ）
3.2鼠标程序安装成功后,会有鼠标的左下角显示设备的符号 ■
3.3将鼠标移动在蓝牙符号处,单击鼠标右键,选择“添加设备”（如下图）
3.4选择“添加设备”后，会在对话框内搜索到PG-9066的设备图标;（如下图）

3.5.点击“下一步”，并选择“不使用代码进行配对”，确认后转会自动连接。接收蓝牙连接成功连接OK后,
LED1.LED2指示灯常亮；如下图

3.6.PC蓝牙连接成功后，再同时按A+Home动态切换键键盘模式操作，以键盘操作的游戏如：1.CS 2.穿越火线

PC版游戏模式说明:

1.Windows键盘模式;
为了能发挥适配智能游戏枪的PC端的用途，推荐使用键盘模式操作PC端CS反恐精英/ROF(穿越火线)的游戏；！
以下是适合游戏枪在上述所游戏中使用键和游戏操作的对应键盘对照表。

游戏枪	游戏键盘	对应动键盘
A键 1 (切换方向键)		Dpad left 按(切换骨架)
B键 2(切换方向键)		Dpad right ALT(查看特殊信息)
X键 3(切换方向键)		Dpad up Q(切换武器)
Y键 4(切换方向键)		Dpad down Ctrl(下蹲)
L1键 5(切换ICA特殊)		左30度相对 left ALT(向 左移动)
R1键 Mouse right key(武器特殊功能)		右30度相对 right Q(向 右 移动键)
L2键 (无效)		左30度相对 up W(向 前进移动)
R2键 Mouse left key(射击)		右30度相对 down S(向 后退移动)
SELECT键 (Esc键)		左30度相对 MOUSE X- (视角 向左移动)
START键 Space(跳跃)		右30度相对 right MOUSE X+ (视角 向右移动)
L3键 (左摇杆按键)		左30度相对 up MOUSE Y- (视角 向上移动)
R3键 (右摇杆按键)		右30度相对 down MOUSE Y+ (视角 向下移动)

2. Windows HID模式（D_INPUT模式）：
3.左HID模式和键鼠模式之间，可以自动切换！
4.右HID模式（D_INPUT模式）下，支持10个HID模式自行的游戏！

马达振动功能设置:

1.将 “OFF/ON/Vibration” 开关置于 “Vibration” 位置,开启开关振动功能。同时LCD显示屏提示有振动功能图标;
2.当到了等机键R3时,马达开始振动,松开后停止!
3.根据游戏的不同,游戏中的下情况键的功能键也不尽相同,如果需要在10下等机键R3时振动,则要将游戏中的游戏控制器的功能键设置为10键;

射击键(扳机)对调功能:

为支持更多游戏可以使用本产品，因此,长条型游戏枪右功能为10键R1A功能键,可以通过以下方式将R2/R1A键功能对换:
1.蓝牙连接状态下,同时按住SELECT+START键直到L/R1A功能对调。
2.再按一次功能还原。

充电/休眠/唤醒/电量查看功能:

1.充电时指示灯显示，且LCD显示屏会提示充电的图标，表示正在充，充电完成后指示;
2.睡眠/唤醒功能：游戏枪在分钟内不使用会进入休眠状态,当需要重新使用时需按HOME键唤醒即可回连;
3.电池电量不足时,指示灯快闪提示;
4.产品在有电量查看功能，需在蓝牙连接状态下，才可以查看电量功能。当按下电量查看按键时，电池电量在10%-20%时,LED1灯灯常亮;电池电量在20%-50%时,LED1.LED2灯常亮；电池电量在50%-75%时LED1.LED2.LED3灯灯常亮；电池电量在75%-100%时,LED1.LED2.LED3.LED4灯灯常亮;
5.同时也可以通过LCD显示屏电量图标来查看当前电量状况!

iPega与PaPaga商标属于PEGA LIMITED所有。

反面

The Dragon Sniper Bluetooth Game Rifle

Item Code: PG--9066

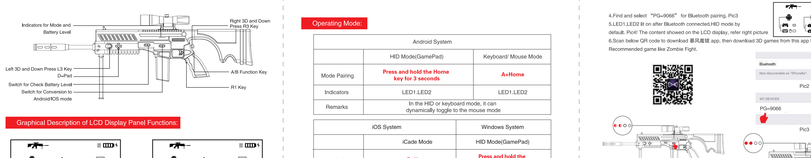

Product introduction:

1. Thank you very much for purchasing the Dragon Sniper Bluetooth Game Rifle.
2. The product is suitable to be used mainly in Android/iOS/MAC OSX/Win XP/7/8/10 systems with a Bluetooth connection for gaming purposes.
3. Recommended equipment to be used: Smart TVs/tablet PCs/set top boxes/PCs (Both Windows and MAC OSX systems are equally supported).
4. The product has a LCD display panel on which you can visually check and monitor the working mode of the current sniper rifle, the battery power status, vibration functions, etc. and other functions.
5. For the one-key Bluetooth connection function, just move the On/Off switch to the corresponding system location and it will connect automatically by default.
6. For the battery power monitoring function, you can keep track of the battery power status at all times.
7. Vibration function: In a simulated rifle shooting game, the vibration effect will be felt after pulling the trigger.
8. This product is ergonomically designed with a comfortable hand feel and motor vibration, creating the excitement and thrills of an authentic shootout.

★ Owing to software upgrades by the official game platforms or changes in source codes and other uncontrollable factors that cause a portion of the game to be unable to connect to this product, our company shall not bear any responsibility. Our company reserves the right of final interpretation for this.

Introduction of Key Functions:

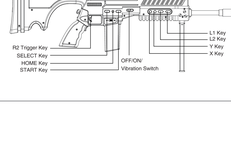

Graphical Description of LCD Display Panel Functions:

Operating Mode

Android System		
	HID Mode(GamePad)	Keyboard/ Mouse Mode
Mode Pairing	**Press and hold the Home key for 3 seconds**	**A+Home**
Indicators	LED1.LED2	LED1.LED2
Remarks	In the HID or keyboard mode, it can dynamically toggle to the mouse mode	

iOS System		Windows System
	iCade Mode	HID Mode(GamePad)
Mode Pairing	**B+Home**	**Press and hold the Home key for 3 seconds**
Indicators	LED3.LED4	LED1.LED2
Remarks	**Keyboard English Input Method by Default**	Require Bluetooth adapter

Android Game Center

[Chick Simulator]

Scan to download [Chick Simulator] Android system users only

Usage of VR device

Wearing Sketch Map

Usage of VR devices under Android system

1.Pull the switch button to Android position.
2.Press HOME button for 3 seconds until LED1, LED2 flash quickly. Pic1
3.Open the Bluetooth on Android device, click searching. Pic2

4.Find and select “PG--9066” for Bluetooth pairing. Pic3
5.LED1.LED2 lit on after Bluetooth connected:HID mode by default. Pic4: The content showed on the LCD display, refer right picture
6.Scan below QR code to download 最高画质 app, then download 3D games from this app for playing. Recommended game like Zombie Fight.

Usage of VR devices under iOS system

1.Firstly, you need to set keyboard input in English.
2.Pull the switch button to iOS position.
3.Press and hold B button + HOME button for 3 seconds, then release two buttons until the LED3,LED4 flash quickly. Pic1
4.Open the Bluetooth on iOS device, click searching. Pic2, then find and select “PG--9066” for Bluetooth pairing. Pic3
5.LED3,LED4 lit on after Bluetooth connected, Pic4: The content showed on the LCD display, refer above picture.
6.Support iOS non jail-breaking devices. You can download Mojing VR from Apple APP Store. Could play games which download from Apple APP Store,then download games from Mojing VR for playing. Games like Zombie Fight.

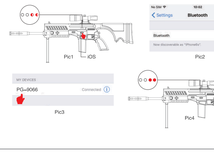

User manual for Android smart TV:

In the HID mode, Android smart TV will support majority of the popular games and classical rifle shooting games. It will be perfectly compatible to operate, or using the mobile phones to scan the QR code to download the Android game center and then, download the required games from that game center.

1. Move the toggle switch of Android/iOS to the Android location. Pic1
2. Press and hold the HOME key for 3 seconds. At this moment, it will display the icon ■ , and word OK in the LCD display panel and the LED1 and LED2 indicator lights will blink rapidly. Pic2
3. Enter and switch on the Bluetooth function in the Android device and click. “Bluetooth Searching” .
4. When the Bluetooth discovers a device with a name “PG-9066” , select pairing to connect. Pic4
5. When the connection is successful, the default setting will be in HID model The icon ■ , the word OK and the LED1 and LED2 indicator lights will be on. Pic5-6
6. Enter the game, (You can directly play the games downloaded from the game centers or emulators)
7. Recommended Games: SHADOWGUN DT CROSS FIRE/ DEAD TRIGGER 2/ MODERN COMBAT 5/ OSBERACTION CALL OF DUTY/ DEAD EFFECT.

Usage of iOS devices:

Support iOS non jail-breaking devices, Could play games which download from Apple APP Store. Searching “iCade” from APP Store will come out cast of iCade games for playing.

1.Firstly, you need to set keyboard input in English. Pic 1
2.Press and hold B button + HOME button for 3s, then release two buttons until LED3 & LED4 flash quickly. Pic 2
3.Open the Bluetooth on iOS device, click searching.
3.Find and select “PG--9066” for Bluetooth pairing. Pic 3
4.LED3 & LED4 lit on after Bluetooth connected, Pic 4: The content showed on the LCD display, refer above picture

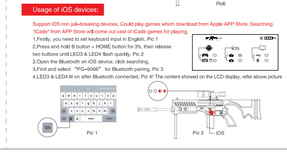

Support parts of games under iCade mode:

Muffin Knight - Angry Mob Games
Kung Fu Rabbit - Bullypo
Box Cat - Rusty Moyher
Super Lemonade Factory - Orange Juice
Midway Arcade - Warner Bros.
PAC-MAN for iPad - Namco Networks America Inc. Games
Super Lemonade Factory - Shane Browner
Blast Ball - UNCADE
Mini Ninjas - Square ENIX, Inc.
Retro Racing - Mr Dash Limited
Minotron: 2112 - Llamasoft
Velociposter - Retro Dreamer
No Gravity - Realtech VR
Super Inverted Invasion - Pixel LLC
Super Inversion - Shadow Arts
Sideways Racing - Bjango
Emerald Mine - Leo Bird
Freesh - Realtech VR
Minotron Classic - Llamasoft
The Exterminator - SUMO Productions
Ironstar Arena - Appracatapora, LLC.
Compression HD - Little White Bear Studios, LLC
Mini Speedrun - Phyomo
Warblade HD - Edge Vigilal
Plum Crazy - Claymore Games
HungryMonster - xionchanxi
Cyborg Livestock - Popkracle
Super Drill Panic - OrangePeel
Sandash - OrangePeel
Super Drill Panic - OrangePeel
GoalCip - Llamasoft
Minotaur Rescue - Llamasoft
Mini Ninjas - Square ENIX Ltd/Media Co
Sharkfin MAX - Chaotic Box
Match Panic - Chaotic Box
Retrovil - Flat Black Films
Fruity The Snake HD - 12Moto
Fruity The Snake HD - 12Moto
Haunted Hallways - UNCADE
HyperBowl - Technical, LLC
Battlezatlan - CrushCrumble
Jungool - Headsoft
Mini Golf Fall Games
Alone Lost
Rush City
Lemonade
5Start2

USB Cable/Bluetooth Connection:

Cable Connection:

1. Move the toggle switch of Android/iOS to the Android location.
2. Connect the Game Rifle to the computer via the MICRO USB cable. It will be instantly auto-detected and connected without the need to install any driver! The icon ■ in the LCD display panel will show Cable Connected OK at this moment (Should be user With XP system after installed XBOX 360 Gamepad driver).
3. The default of the wired connection is in the X_INPUT mode.

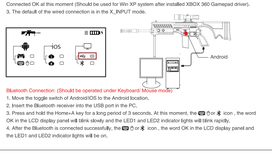

Bluetooth Connection: (Should be operated under Keyboard Mode mode)

1. Move the toggle switch of Android/iOS to the Android location.
2. Insert the Bluetooth receiver into the USB port in the PC.
3. Press and hold the Home+A key for a long period of 3 seconds. At this moment, the ■ or ■ icon , the word OK in the LCD display panel will blink slowly and the LED1 and LED2 indicator lights will blink rapidly.
4. After the Bluetooth is connected successfully, the ■ or ■ icon , the word OK in the LCD display panel and the LED1 and LED2 indicator lights will be on.

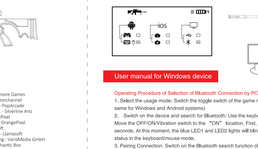

User manual for Windows device

Operating Procedure of Selection of Bluetooth Connection by PC Devices:

1. Select the usage mode: Switch the toggle switch of the game rifle to the Android mode. (The usage mode is the same for Windows and Android systems).
2. Switch on the device and search for Bluetooth: Use the keyboard/mouse mode to search for Bluetooth signals. Move the OFF/ON/Vibration switch to the “ON” location. First, press and hold A key and HOME key for 3 seconds. At this moment, the blue LED1 and LED2 lights will blink rapidly and the game rifle will enter the search status in the keyboard/mouse mode.
3. Pairing Connection: Switch on the Bluetooth search function of all Windows devices. The detailed operating procedures are as follows:
3.1 Insert the Bluetooth receiver in the package into the USB port in the PC device; Windows 7 or above system will automatically install the required driver (Should be installed Bluetooth driver for WIN XP system).
3.2 After the successful installation of driver, it will show a Bluetooth device icon at the lower right hand corner of the computer ;
3.3 Move the mouse to the Bluetooth device icon and single right click with the mouse. Select the option “Add Device”.
3.4 After selecting “Add Device”, it will be able to search for the PG--9066 device icon in the dialog window;
3.5 Click on the “Next Step” , and select “Do not use codes for pairing” . After verification, it will automatically be added to the computer, showing that the Bluetooth connection is successful! After the successful connection, the LED1 indicator light will be on.

Description of PC Version Game Mode:

1.Windows Keyboard/Mouse Mode:
In order to perfect the user experience in using the sniper game rifle in the PC devices, we would recommend to use the PC versions of Counter--Strike (CS) and CrossFire (CF) games in the Keyboard/Mouse mode.
The following is a comparison table of the function of the keys used in the above-mentioned games by the sniper game rifle:
Game Rifle Function Keys in Keyboard/Mouse Mode Corresponding Function Keys.
A key: 1 (Toggle to main weapon)
B key 2 (Toggle to secondary weapon)
X key 3 (Toggle to weapon close to the body)
Y key 4 (Toggle to throwing a grenade)
L1 key 5 (Toggle to C4 grenade)
R1 key Mouse right key (Special functions of weapons)
L2 key R (Load bullet)
R2 key Mouse left key (Shoot)
SELECT key Shift (Slow walk)
START key Space (Jump)
L3 key G (Abandon weapon)
R3 key E (Disable grenade)
D-pad left B (Toggle backpack)
D-pad right ALT (Check on special mission)
D-pad up Q (Toggle between weapons)
D-pad down Ctrl (Squat down)
Left 3D Joystick left A (Move to the left direction)
Left 3D Joystick right D (Move to the right direction)
Left 3D Joystick up W (Move to the front direction)
Left 3D Joystick down S (Move to the rear direction)
Right 3D Joystick left MOUSE X- (Visual angle moving to the left)
Right 3D Joystick right MOUSE X+ (Visual angle moving to the right)
Right 3D Joystick up MOUSE Y- (Visual angle moving up)
Right 3D Joystick down MOUSE Y+ (Visual angle moving down)
2.Windows HID Mode (D_INPUT Mode):
3.Between HID mode and keyboard/mouse mode, you can dynamically toggle between them.
4.In the HID mode (D_INPUT mode), it will support games under the HID mode.

Motor Vibration Function Setting:

1. Move the “OFF/ON/Vibration” switch to the “Vibration” location, indicating that the vibration function has been switched on. Simultaneously, the LCD display panel will show the icon of the vibration function.
2. After the successful Bluetooth connected, it will enter into the state of rifle gaming. Just press on the motor control switch, it will switch on the motor vibration function. Pressing on the switch again will shut down the function.
3. When pulling the R2 trigger key to shoot, the motor will start to vibrate. Alternatively, it will stop when the trigger key is released.
4. According to the different games, there are slight differences in the function key of pulling the trigger during the game. If you need the rifle to vibrate after pulling the trigger with R2 key, the function key of the game controller must be set up as R2 key during the game.

Trigger key Switch function:

As most of shooting games work on A key and R2 key,in order to support more games to use this gamepad,you can switch both A key and R2 for each other by two ways as below:
1. After Bluetooth connected, press SELECT and START key, then switch R2 key to A key;
2. Press SELECT and START key again to restore.

Charging/Sleep Mode/Wake-Up/Battery Power Monitoring Function:

1. During charging, the red LED1, LED2, LED3 and LED4 lights will blink slowly by turn. After the charging is completed, the lights will be off.
2. Sleep/Wake-Up Function: The game rifle cannot be used within 5 minutes and it will enter into the sleep status. When you need to use it again, press the HOME key and it will automatically return to wake-up status.
3. Low battery display: The indicator will flash when the battery of the controller is low.
4. This product has battery power monitoring function, but can't have this function until Bluetooth connected successfully. Upon pressing the battery power monitoring button: when the battery power is between 10%--25%, the red LED1 light will be on; when the battery power is between 25%--50%, the red LED1 and LED2 lights will be on; when the battery power is between 50%--75%, the red LED1, LED2 and LED3 lights will be on; when the battery power is between 75%--100%, the red LED1, LED2, LED3 and LED4 lights will be on.*
5. Simultaneously, you can also check and monitor the current battery power status by looking at the battery power icon displayed in the LCD display panel.

iPega and aPega Trademarks all belong to PEGA LIMITED.